

DUNHAM SURVEYING, S.C.
SURVEYING & SUBDIVIDING
DELAVAN, WISCONSIN 53115

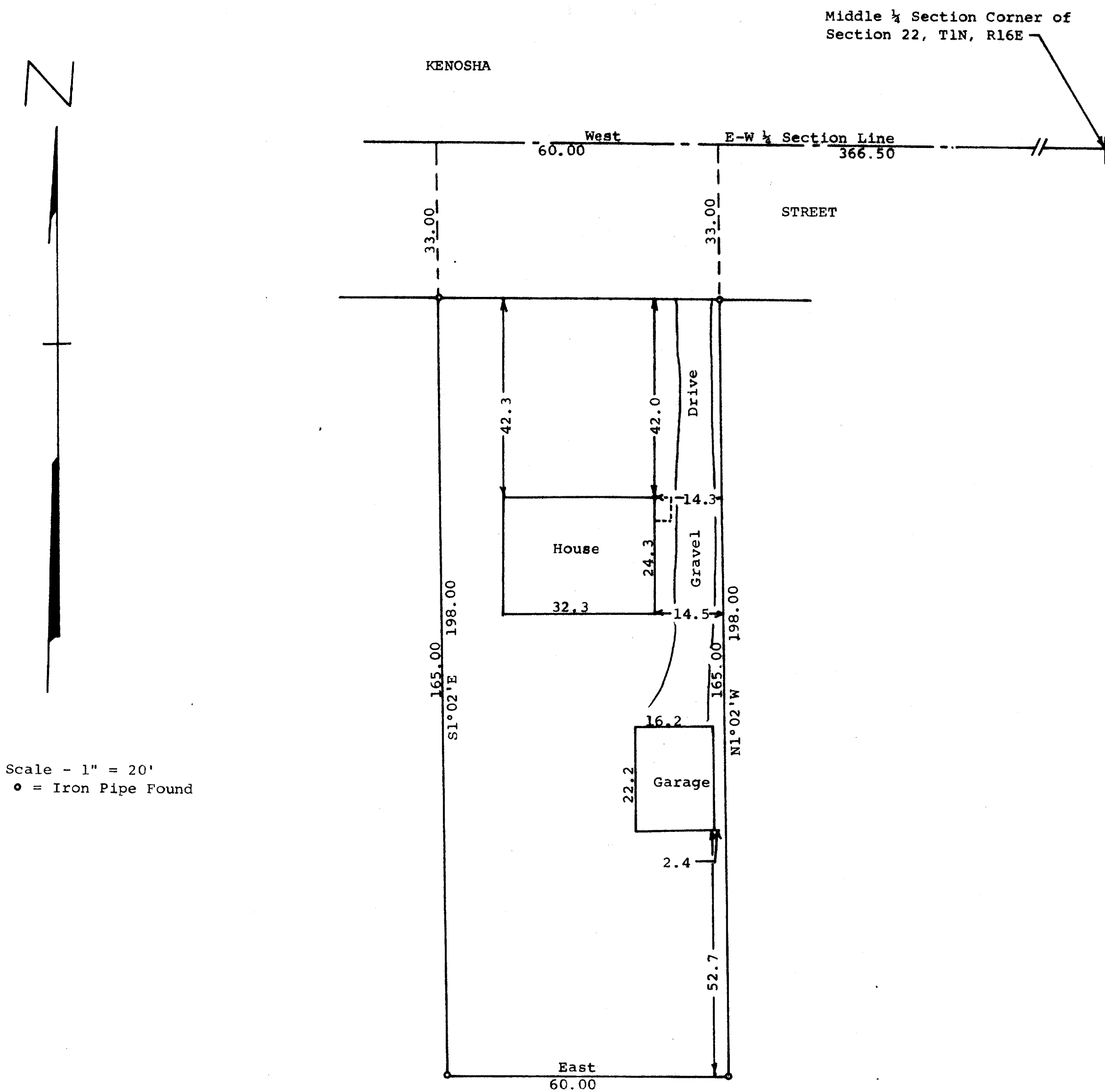

Scale - 1" = 20'
• = Iron Pipe Found

STATE OF WISCONSIN)
COUNTY OF WALWORTH) SS

I, George T. Dunham, Surveyor, certify that I have surveyed the property described as follows,

A parcel of land located in the Southwest 1/4 of Section 22, T1N, R16E, Village of Walworth, Walworth County, Wisconsin, described as follows: Commencing at the Middle 1/4 section corner of said Section 22; thence West along the east-west 1/4 section line of said Section 22, 366.50 feet to the place of beginning; thence continue West 60.00 feet; thence S1°02'E 198.00 feet; thence East 60.00 feet; thence N1°02'W 198.00 feet to the place of beginning being a part of O.L. 218 of the Assessors Plat of the Village of Walworth.

and the above map is a true representation thereof and shows the size and location of the property, its exterior boundaries, the location and dimensions of all structures thereon, fences, apparent easements and roadways and visible encroachments, if any.

This survey is made for the exclusive use of the present owners of the property, and also those who purchase, mortgage, or guarantee the title thereto within one (1) year from date hereof; and as to them I warrant the accuracy of said survey and map.

April 20, 1977

George T. Dunham
George T. Dunham, Surveyor

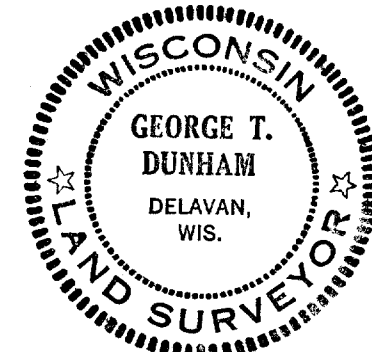

9-150